

Read Demo

1. Connect reader to the computer with serial port (make sure the right connections, and obtain the computer serial number);
2. Open the “新无源读卡器演示程序(New Passive Demo).exe”;

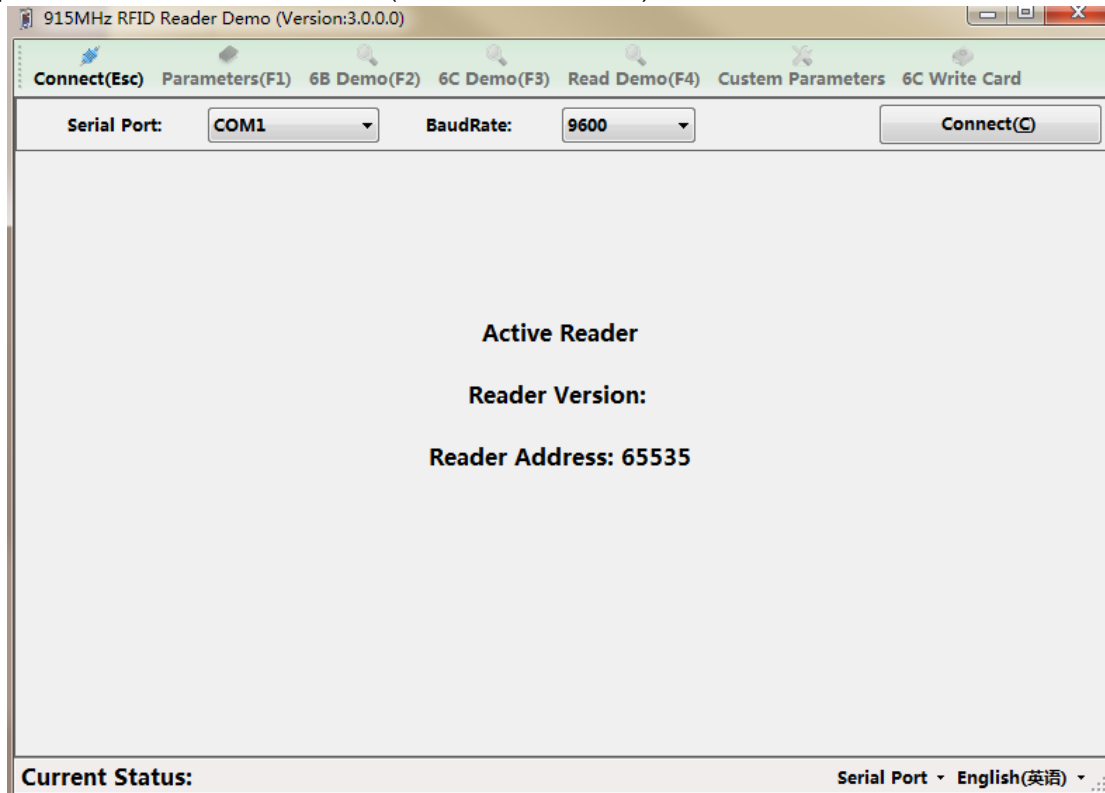

3. Choice the right serial port, choice 9600 baud rate, and then press the “Connect” button;

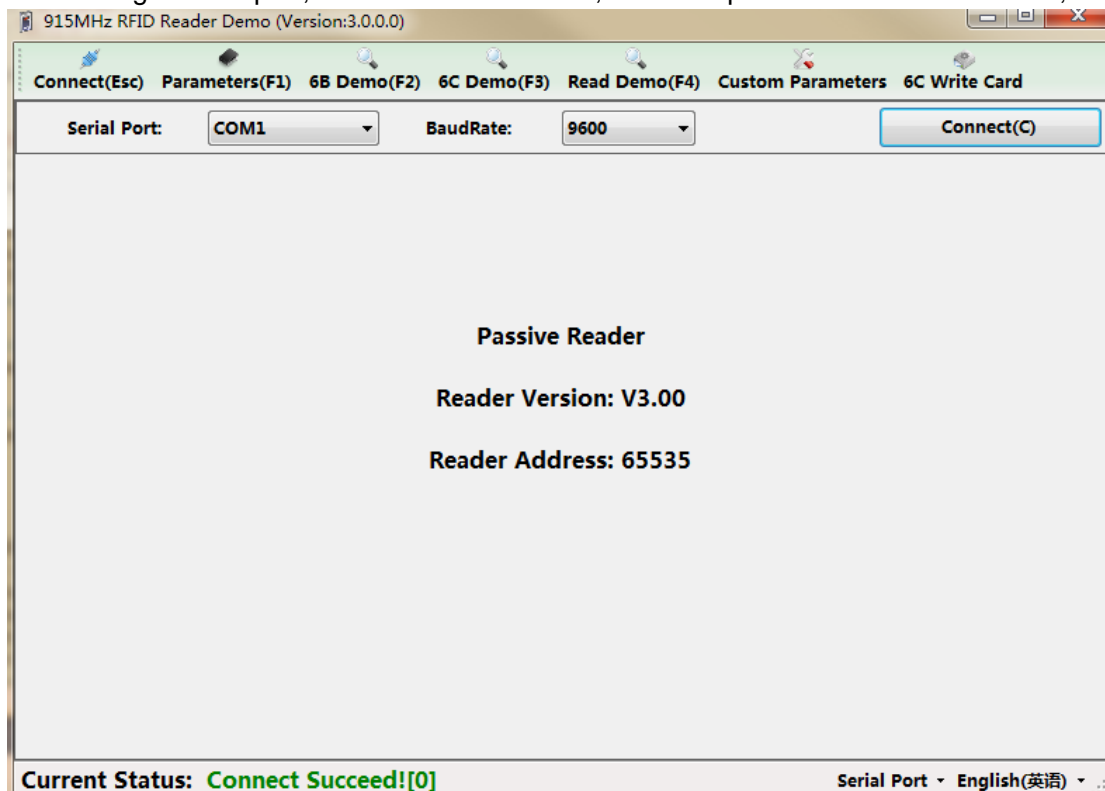

4. Press “Parameters”;

5. Press “Default All” button, and select “1-RS232” from the “Output Mode”;

6. Press “Set Para” button;

7. Press “Read Demo” button;

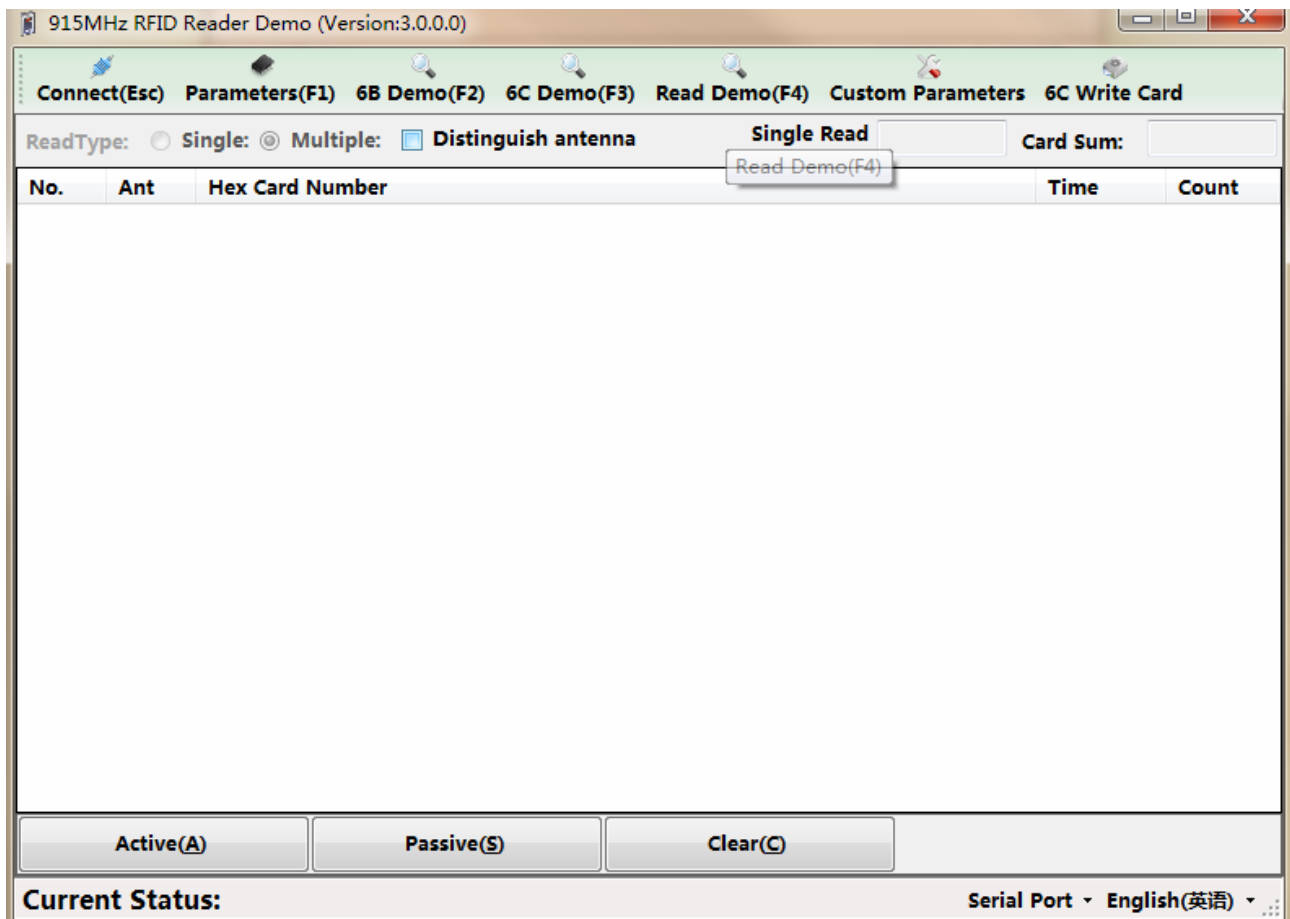

8. Press “Active” button and scanning tag;

